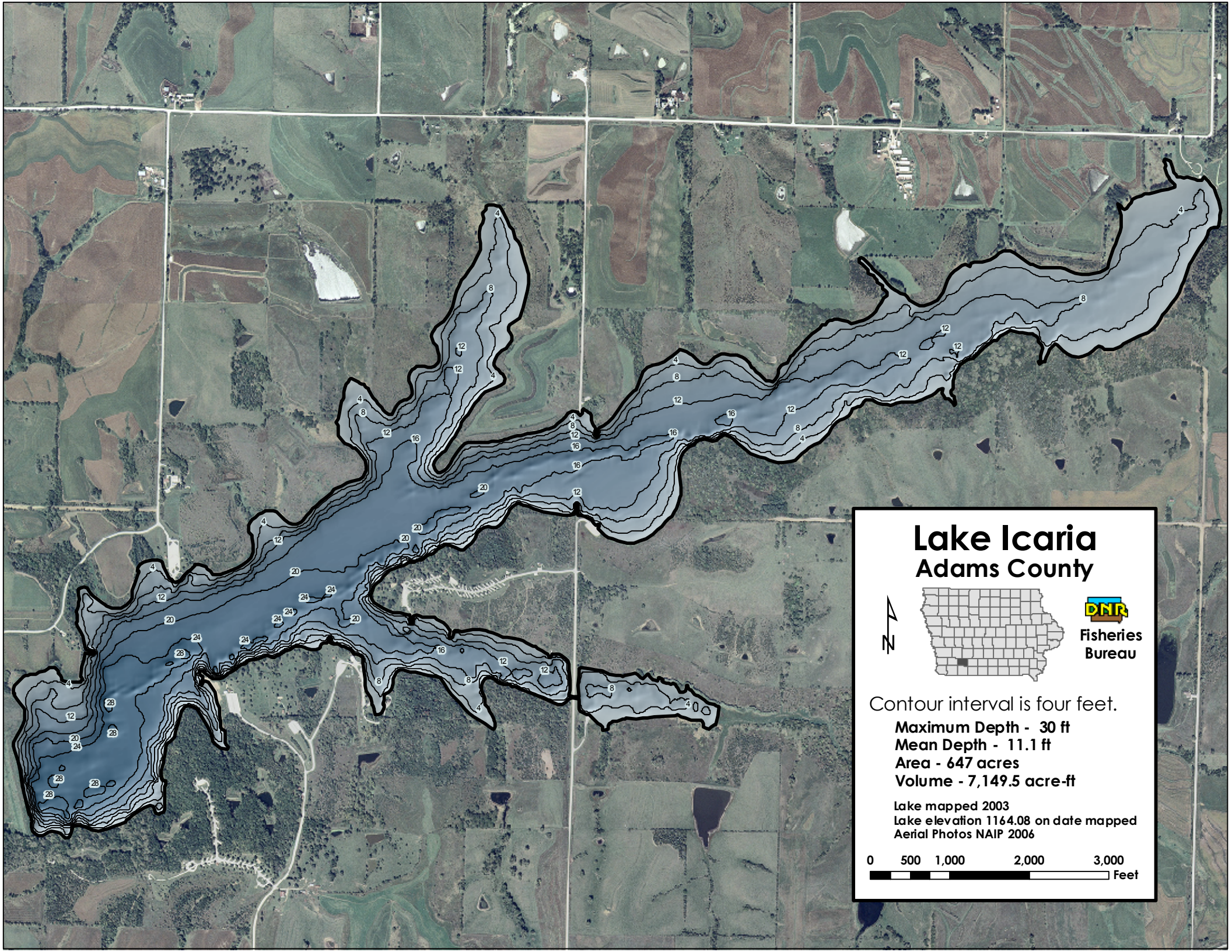
Lake Icaria
Adams County
N
DNR
Fisheries Bureau
Contour interval is four feet.
Maximum Depth - 30 ft
Mean Depth - 11.1 ft
Area - 647 acres
Volume - 7,149.5 acre-ft
Lake mapped 2003
Lake elevation 1164.08 on date mapped
Aerial Photos NAIP 2006
0 500 1,000 2,000 3,000
Feet