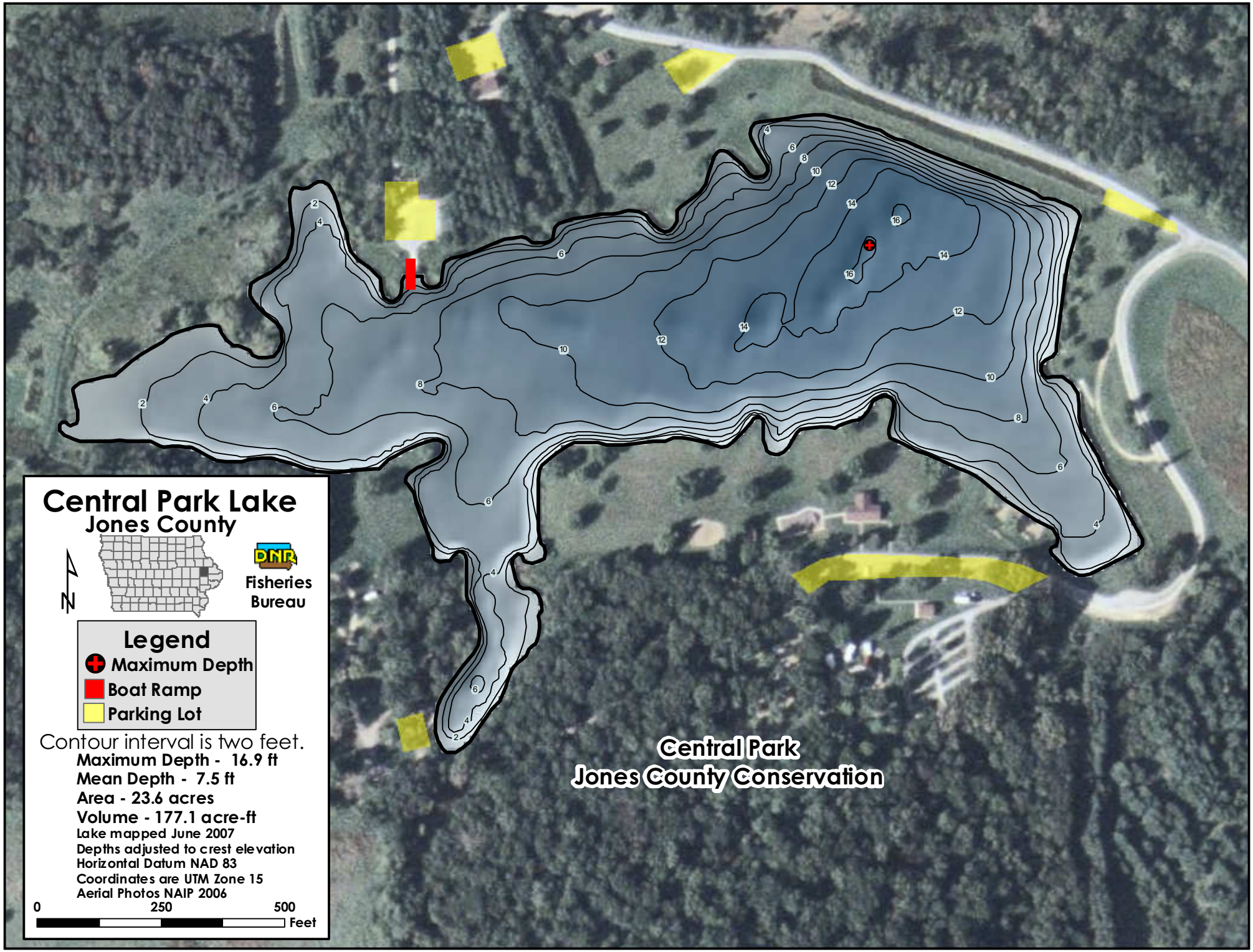
Central Park Lake
Jones County
N
DNR
Fisheries Bureau
Legend
Maximum Depth
Boat Ramp
Parking Lot
Contour interval is two feet.
Maximum Depth - 16.9 ft
Mean Depth - 7.5 ft
Area - 23.6 acres
Volume - 177.1 acre-ft
Lake mapped June 2007
Depths adjusted to crest elevation
Horizontal Datum NAD 83
Coordinates are UTM Zone 15
Aerial Photos NAIP 2006
0
250
500
Feet
Central Park
Jones County Conservation