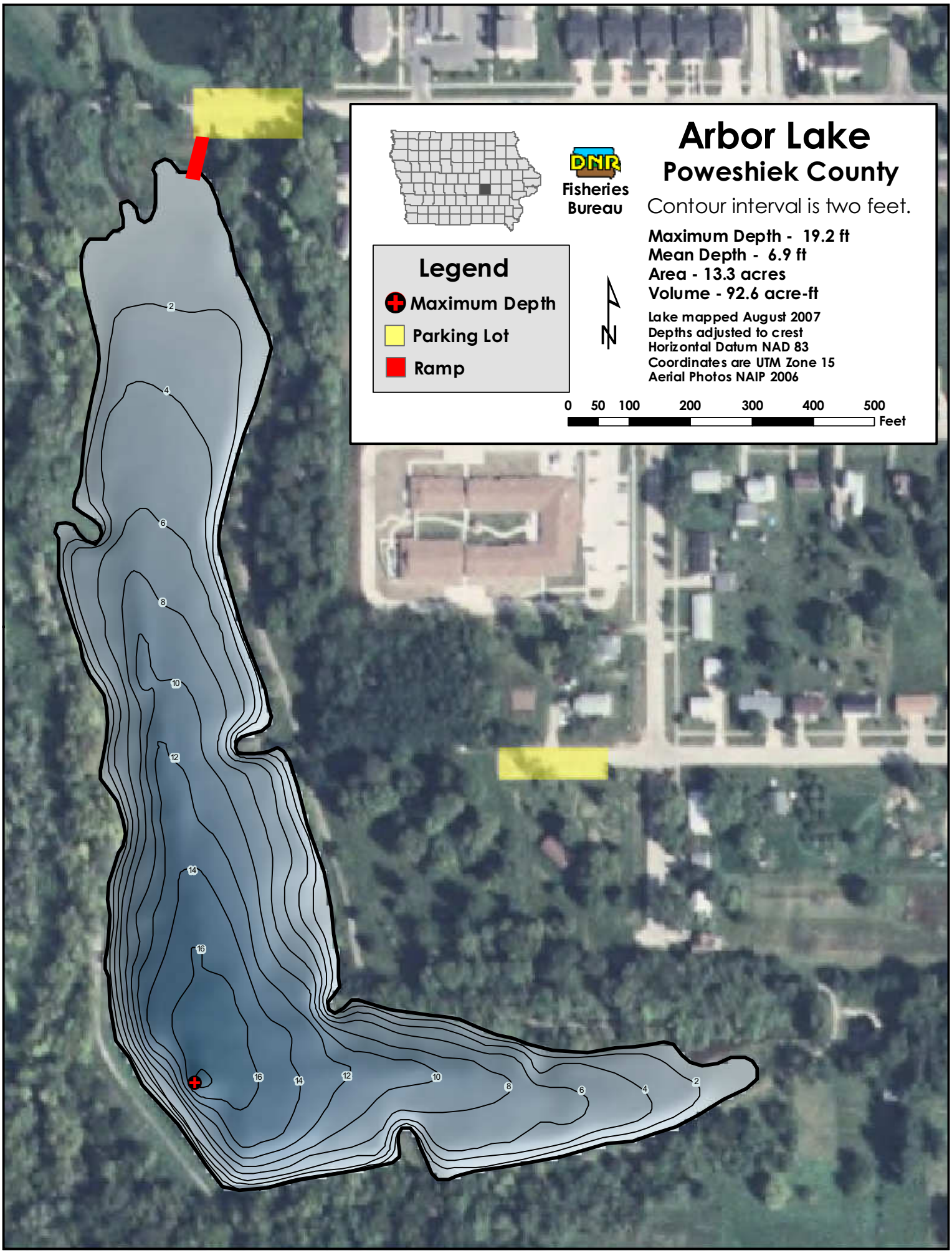
Arbor Lake
Poweshiek County
Contour interval is two feet.
Fisheries Bureau
Maximum Depth - 19.2 ft
Mean Depth - 6.9 ft
Area - 13.3 acres
Volume - 92.6 acre-ft
Lake mapped August 2007
Depths adjusted to crest
Horizontal Datum NAD 83
Coordinates are UTM Zone 15
Aerial Photos NAIP 2006
Legend
Maximum Depth
Parking Lot
Ramp
N
0 50 100 200 300 400 500
Feet
2
4
6
8
10
12
14
16