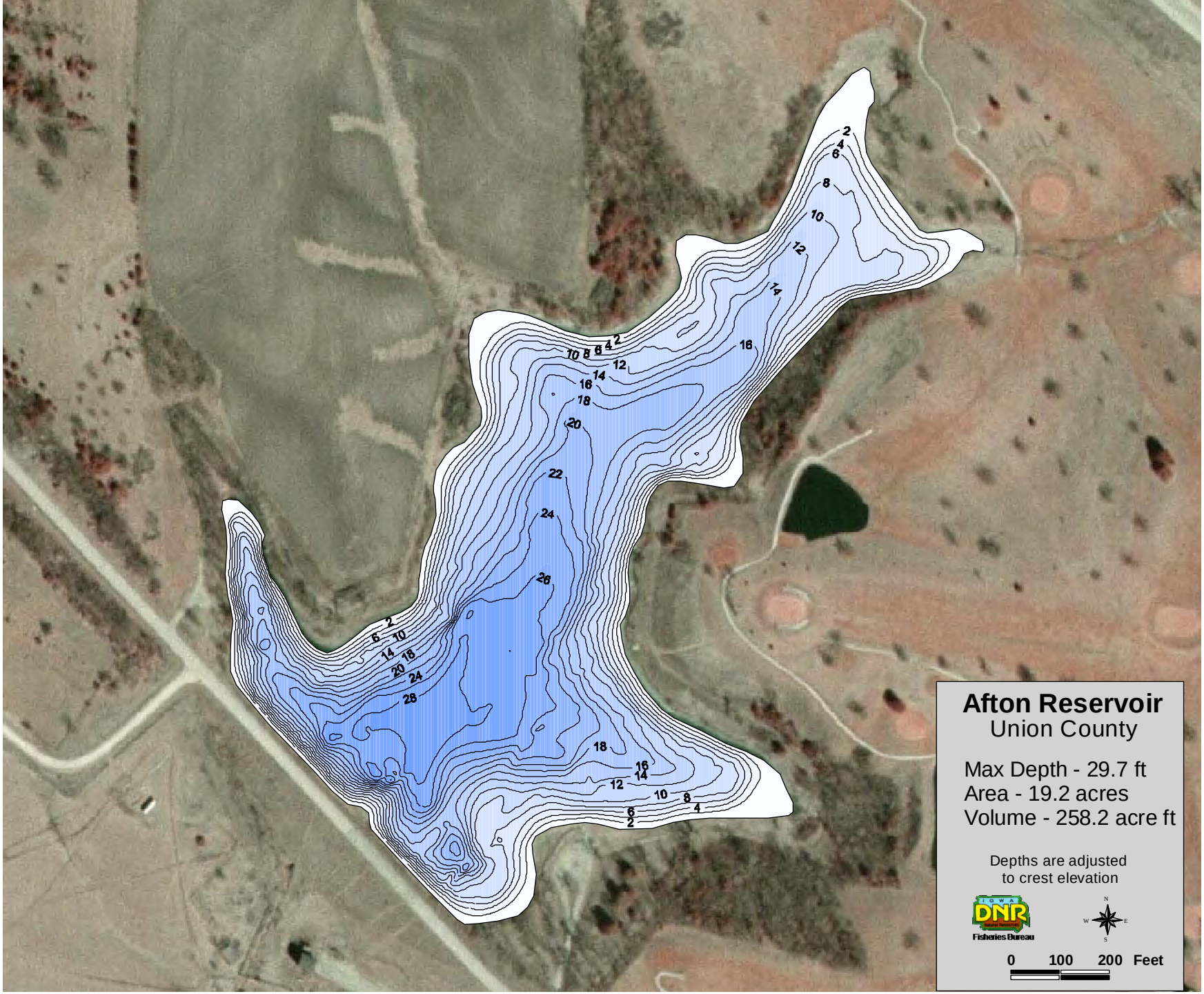
Afton Reservoir
Union County
Max Depth - 29.7 ft
Area - 19.2 acres
Volume - 258.2 acre ft
Depths are adjusted
to crest elevation
IOWA DNR
Fisheries Bureau
N
W
E
S
0 100 200 Feet