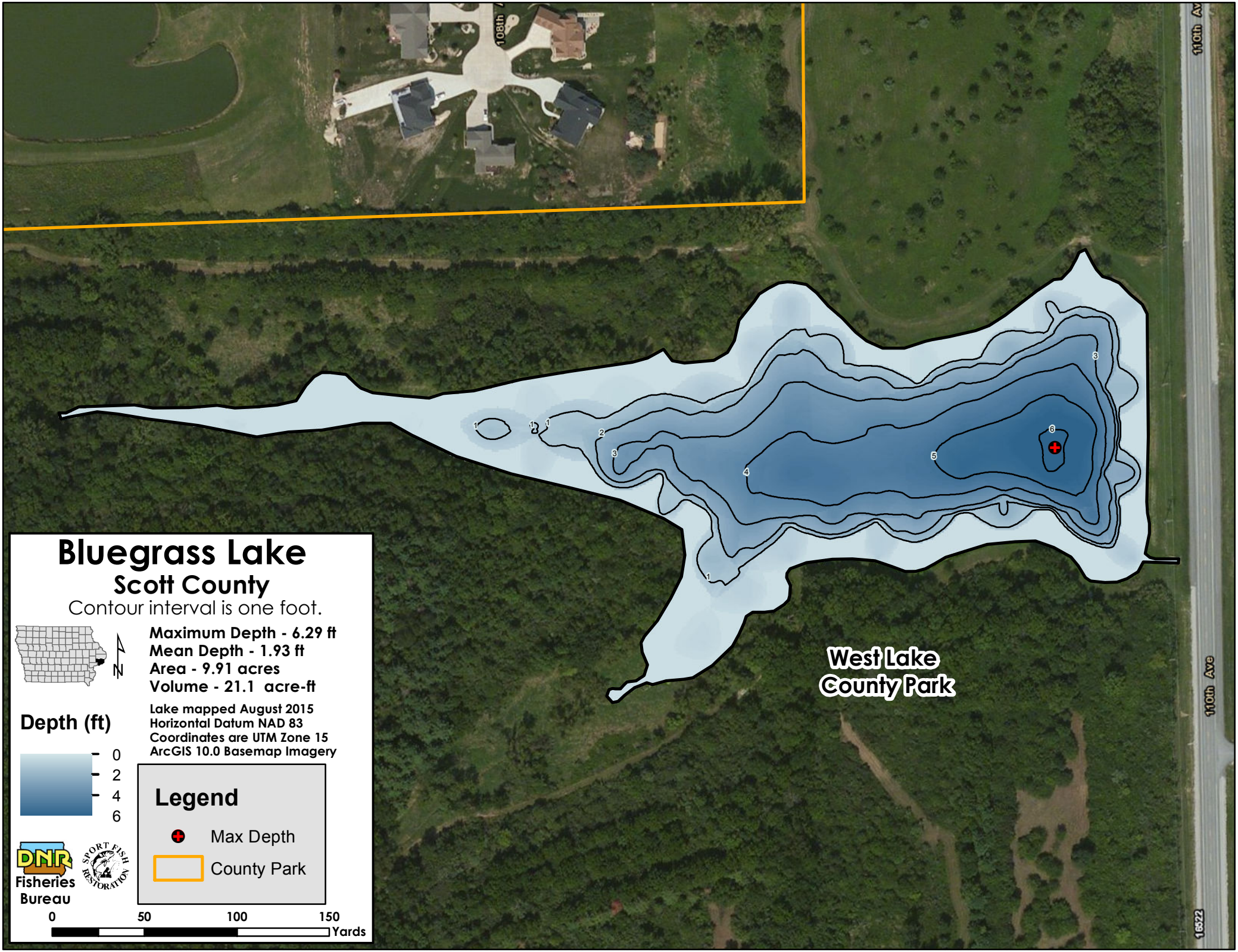

Bluegrass Lake
Scott County
Contour interval is one foot.
Maximum Depth - 6.29 ft
Mean Depth - 1.93 ft
Area - 9.91 acres
Volume - 21.1 acre-ft
Lake mapped August 2015
Horizontal Datum NAD 83
Coordinates are UTM Zone 15
ArcGIS 10.0 Basemap Imagery
Depth (ft)
0
2
4
6
Legend
Max Depth
County Park
Fisheries Bureau
0
50
100
150
Yards
West Lake County Park
108th
110th Ave
16522