Goldfield

The Goldfield monitoring site was located in Wright County, Iowa. Monitoring at the site began on December 5, 2003 for ammonia and hydrogen sulfide. Monitoring for both gases ended on December 31, 2007. This monitoring site was located near the Iowa Select Farms - McCutcheon Finishing Swine operation which was permitted for 2,475,000 pounds of livestock. The monitors were located in ambient air, on property associated with a residence, and near a house. Goldfield has an AQS identification number of 19-197-0006.

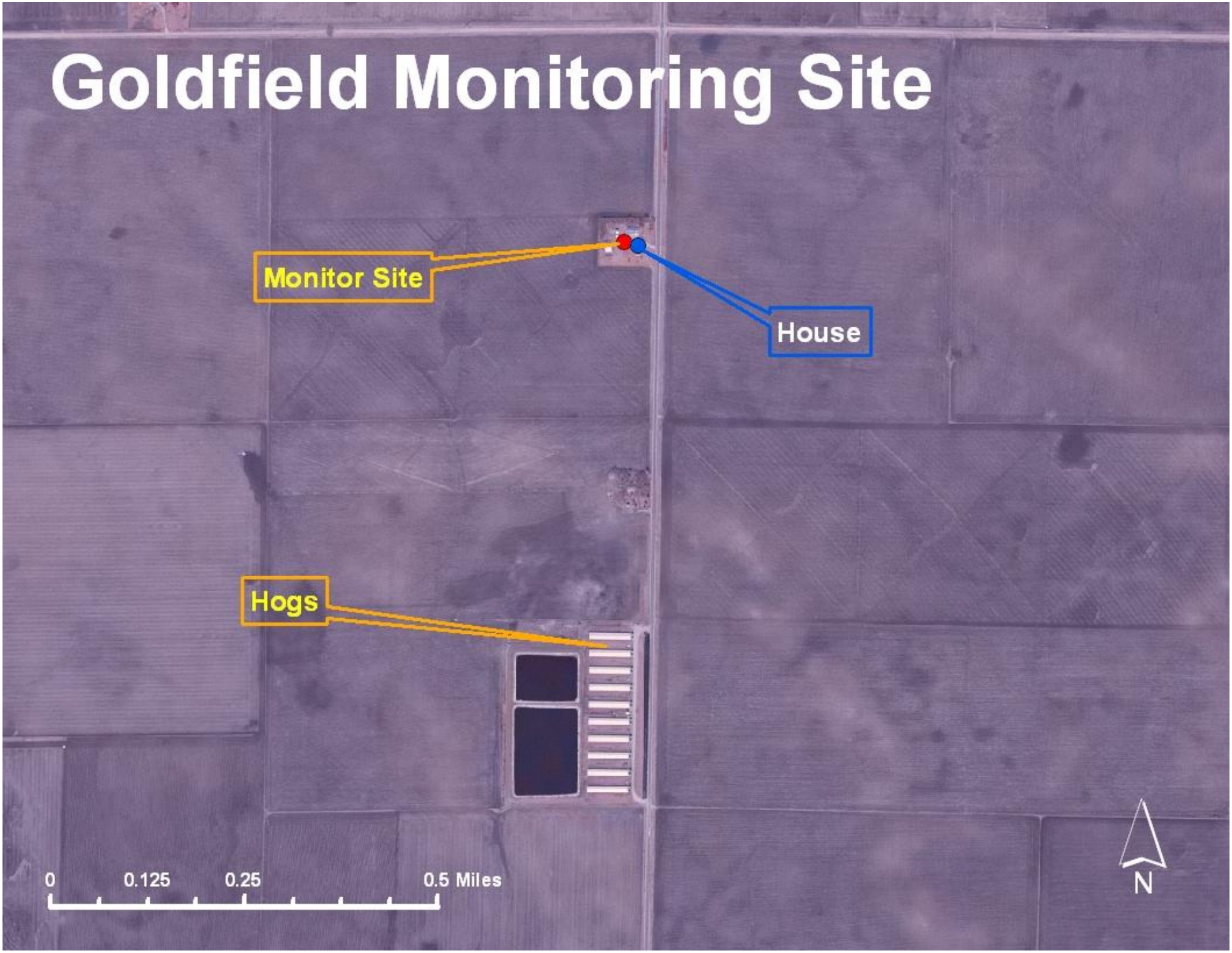
Goldfield Monitoring Site
Monitor Site
House
Hogs
0
0.125
0.25
0.5 Miles
N

Goldfield CAFO: Hydrogen Sulfide vs Time (2003-2004)

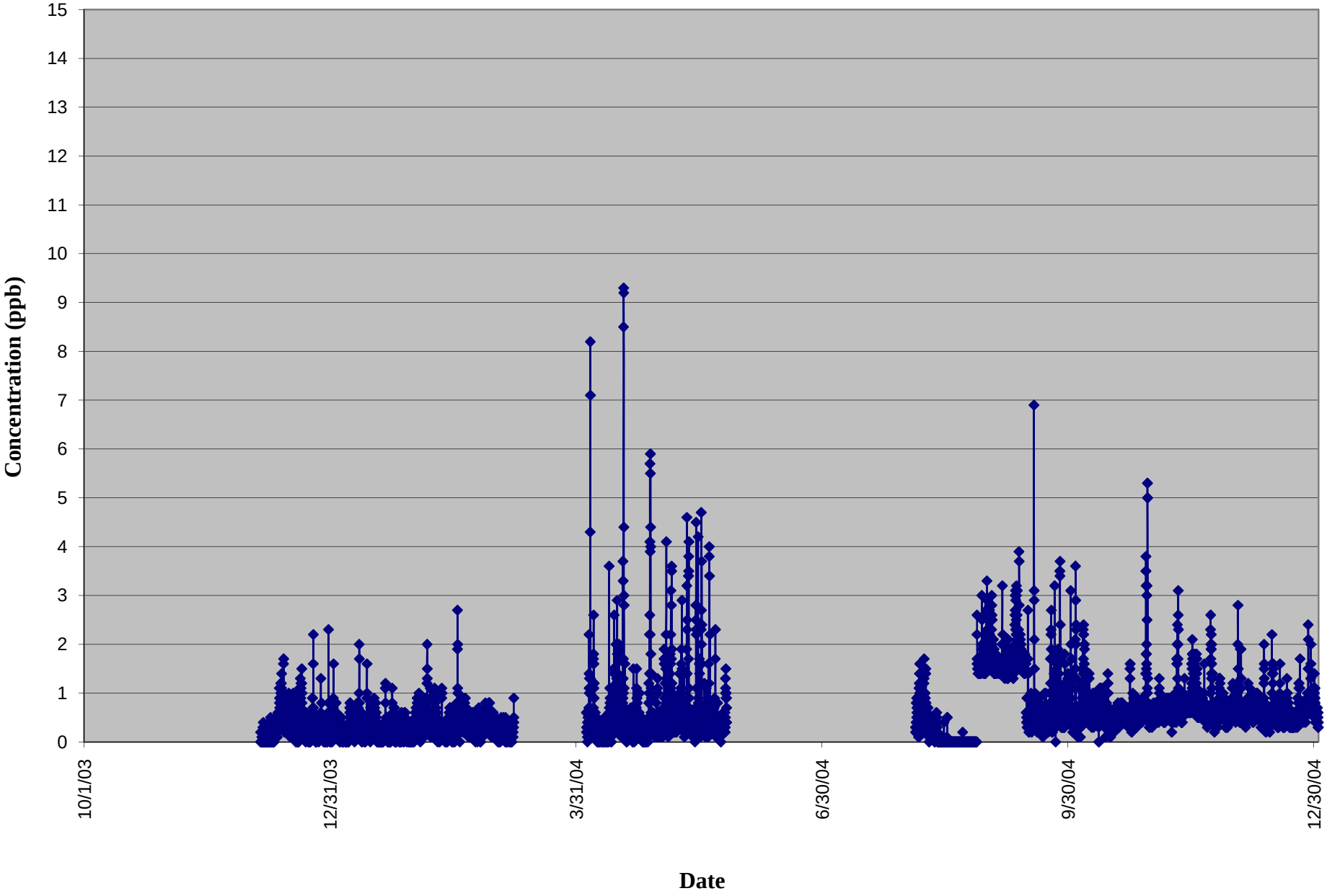

Goldfield CAFO: Hydrogen Sulfide vs Time (2005-2007)

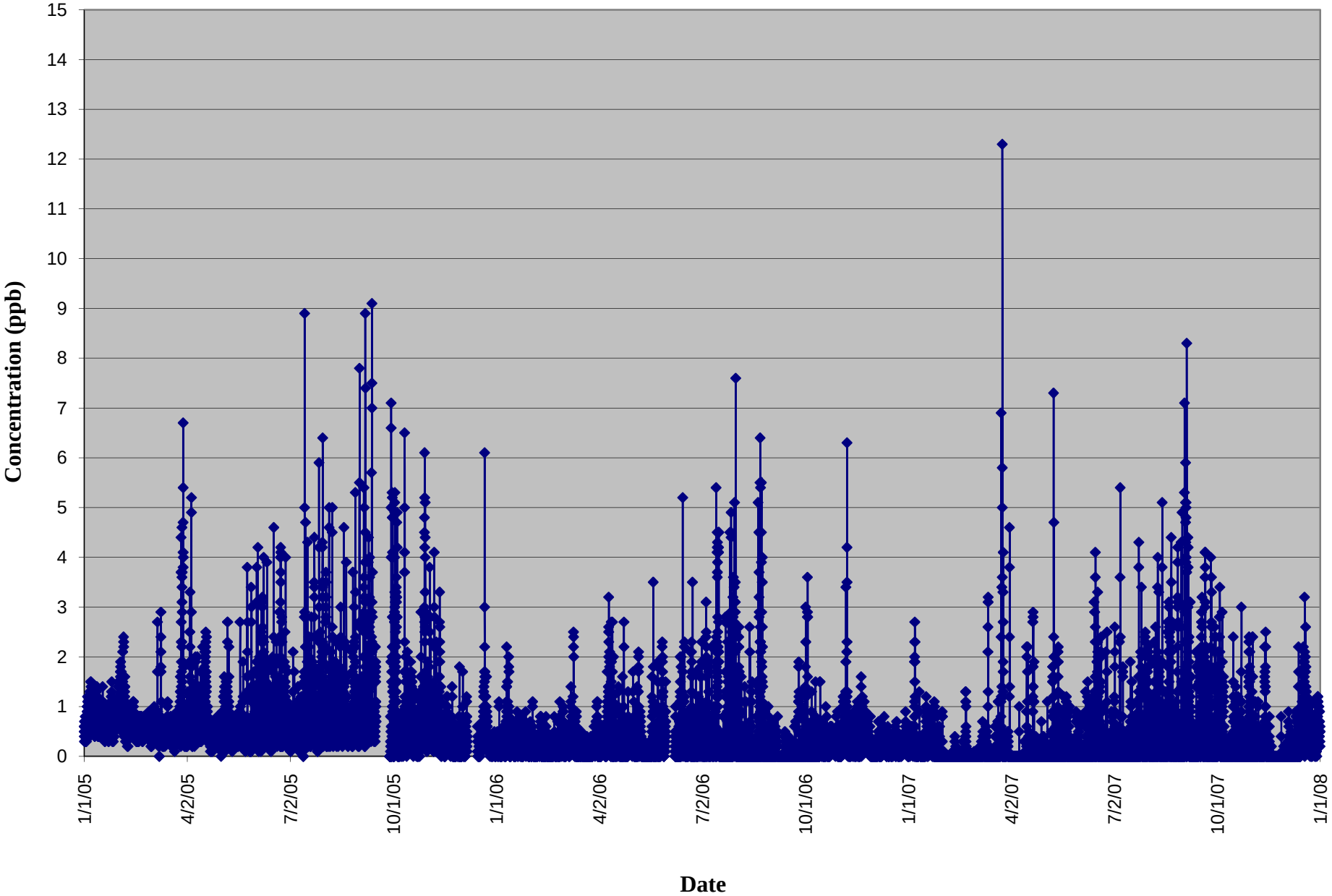

Goldfield CAFO: Ammonia vs Time (2003-2004)

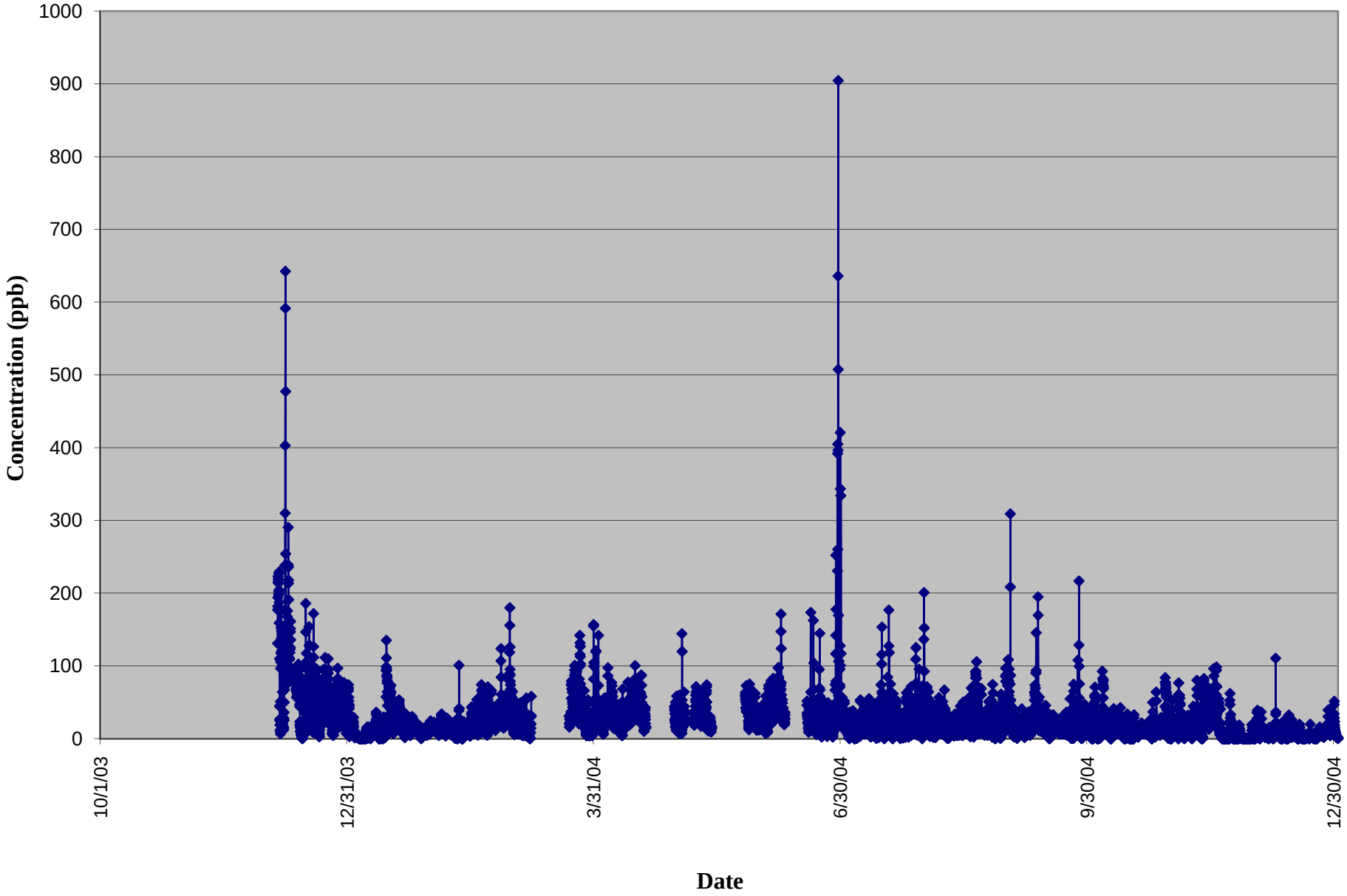

Goldfield CAFO: Ammonia vs Time (2005-2007)

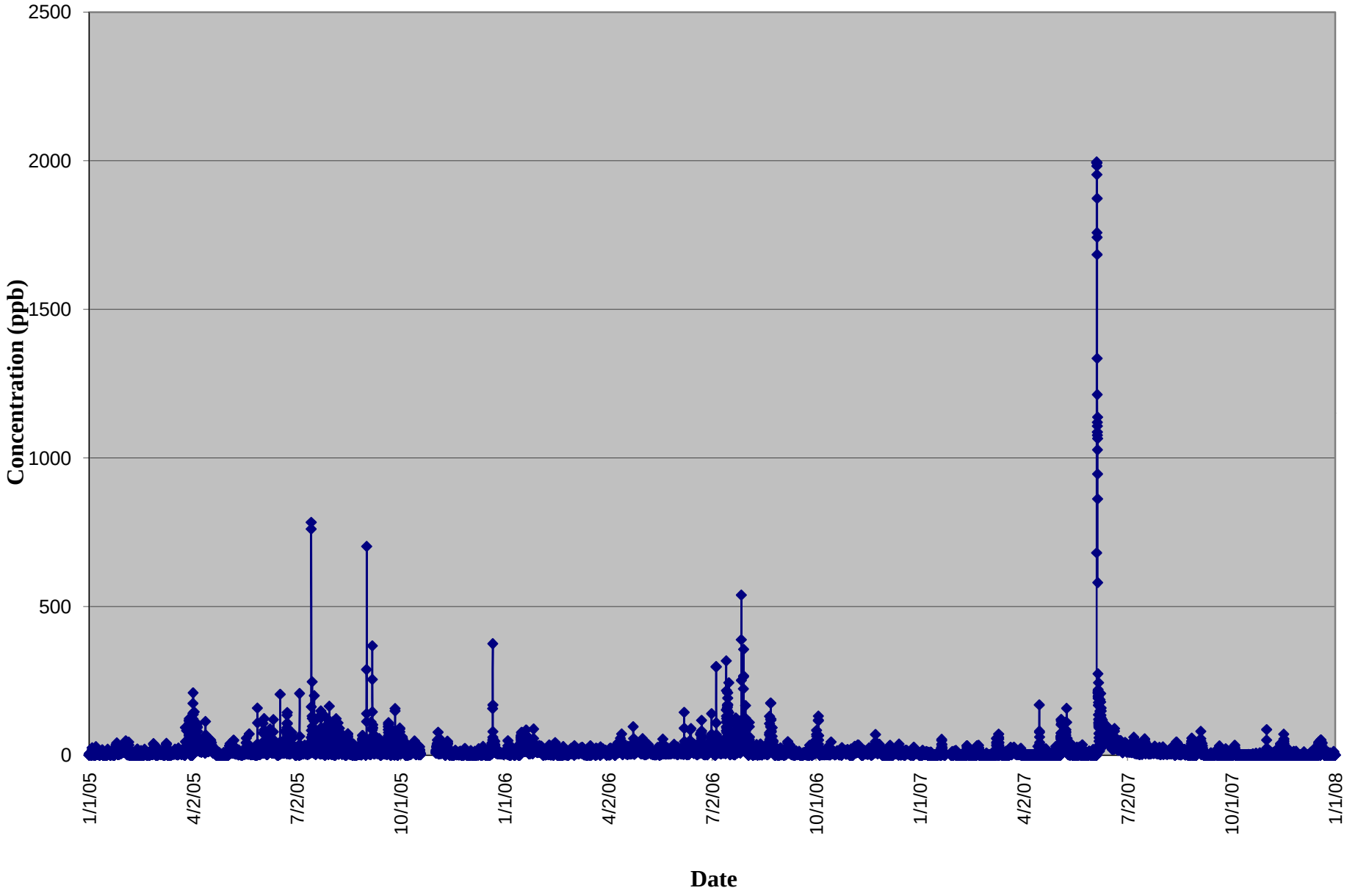

Goldfield CAFO: Hydrogen Sulfide vs Wind Speed (2003-2007)

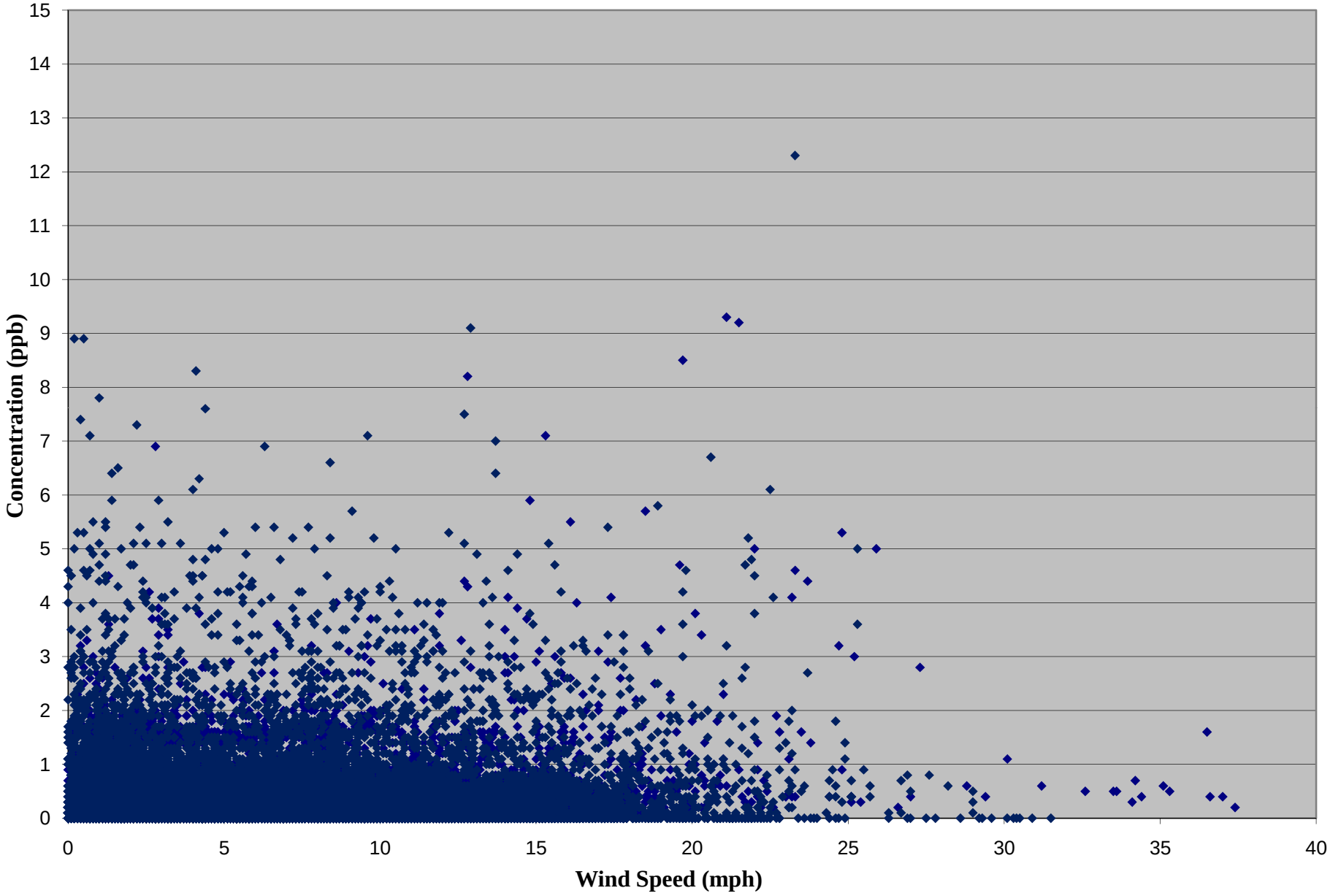

Goldfield CAFO: Ammonia vs Wind Speed (2003-2007)

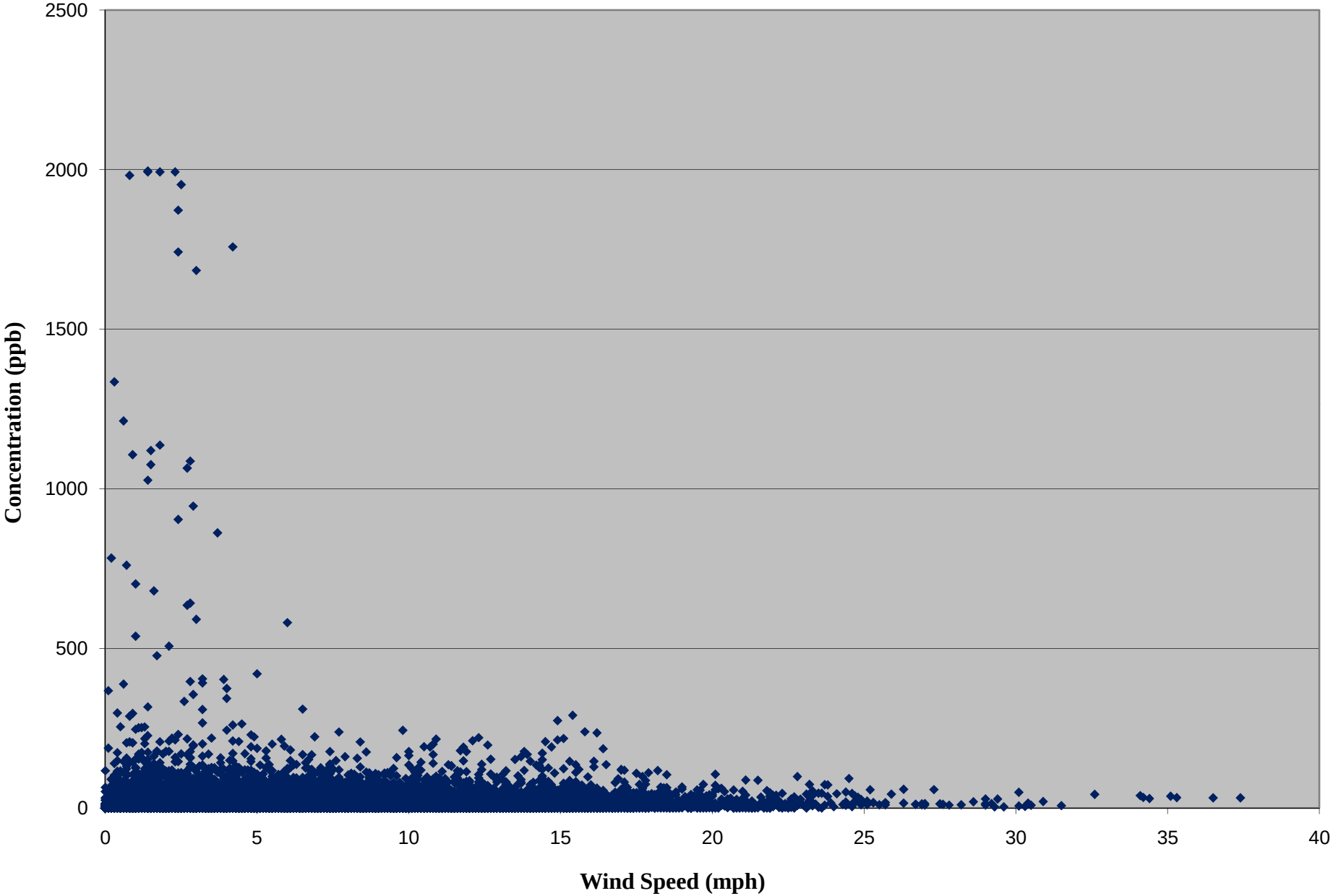

Goldfield CAFO: Ammonia vs Hydrogen Sulfide (2003-2007)

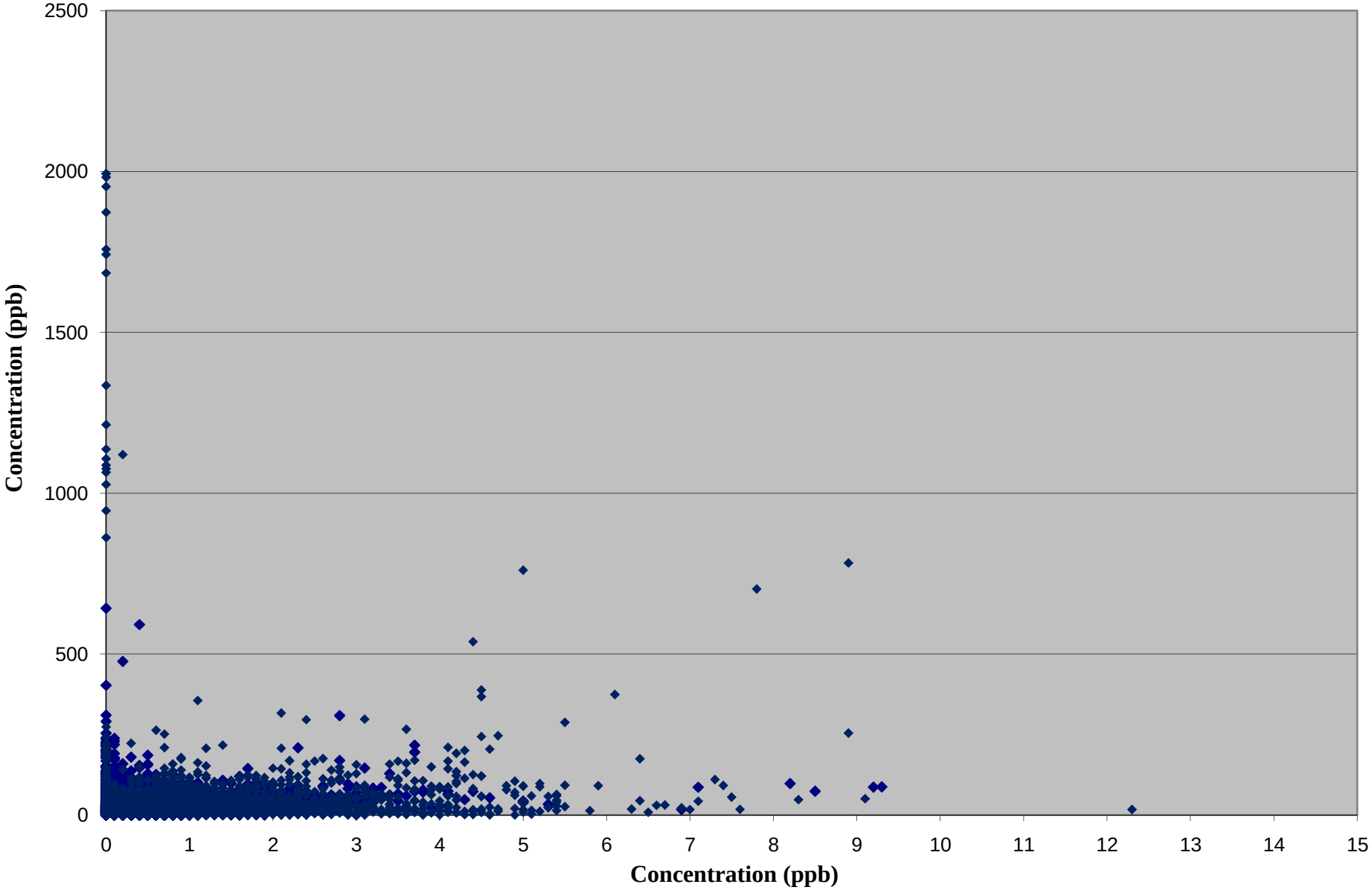

Goldfield CAFO: Ammonia vs Wind Direction (2003-2007)

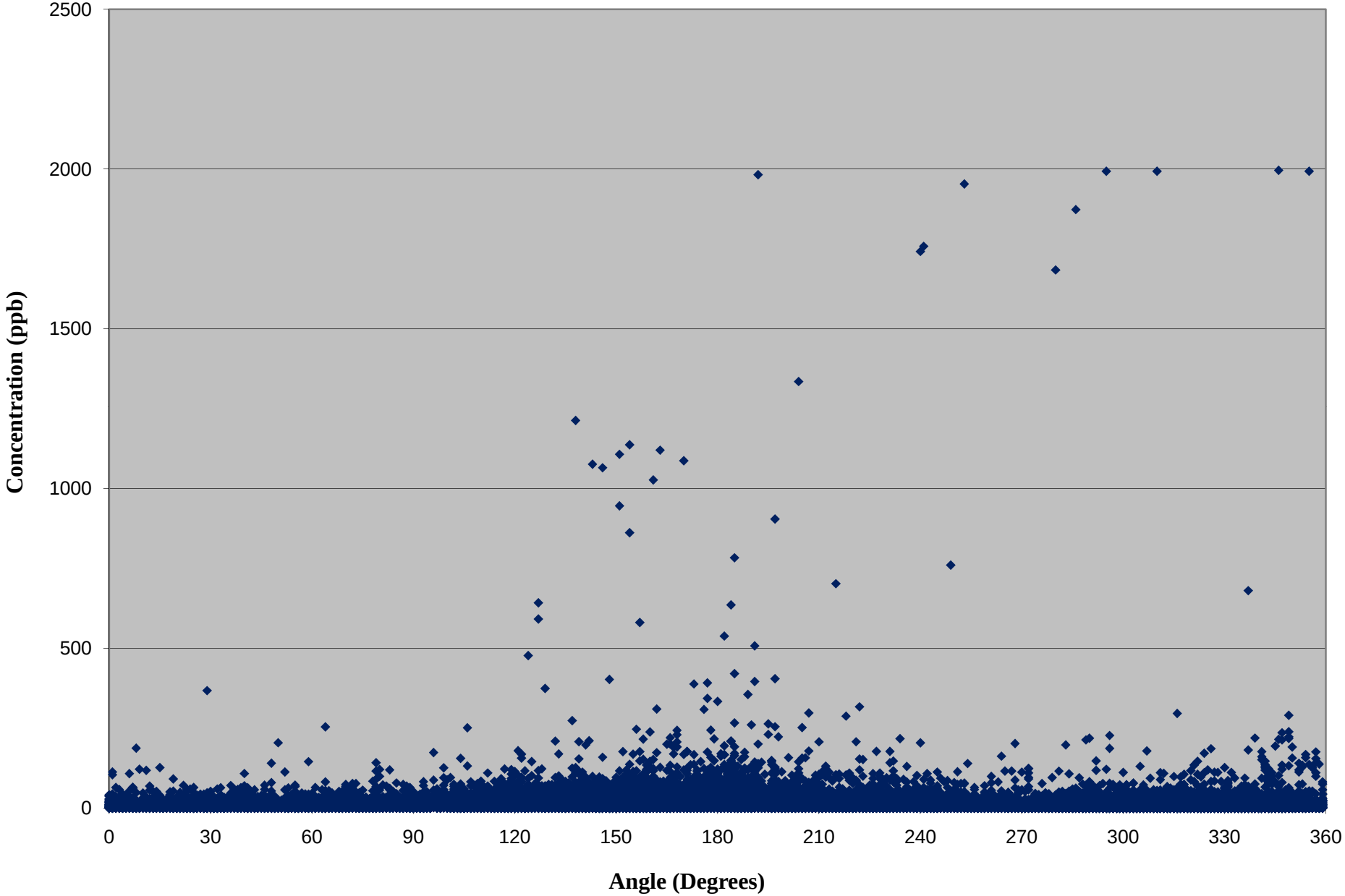

Goldfield CAFO: Hydrogen Sulfide vs Wind Direction (2003-2007)

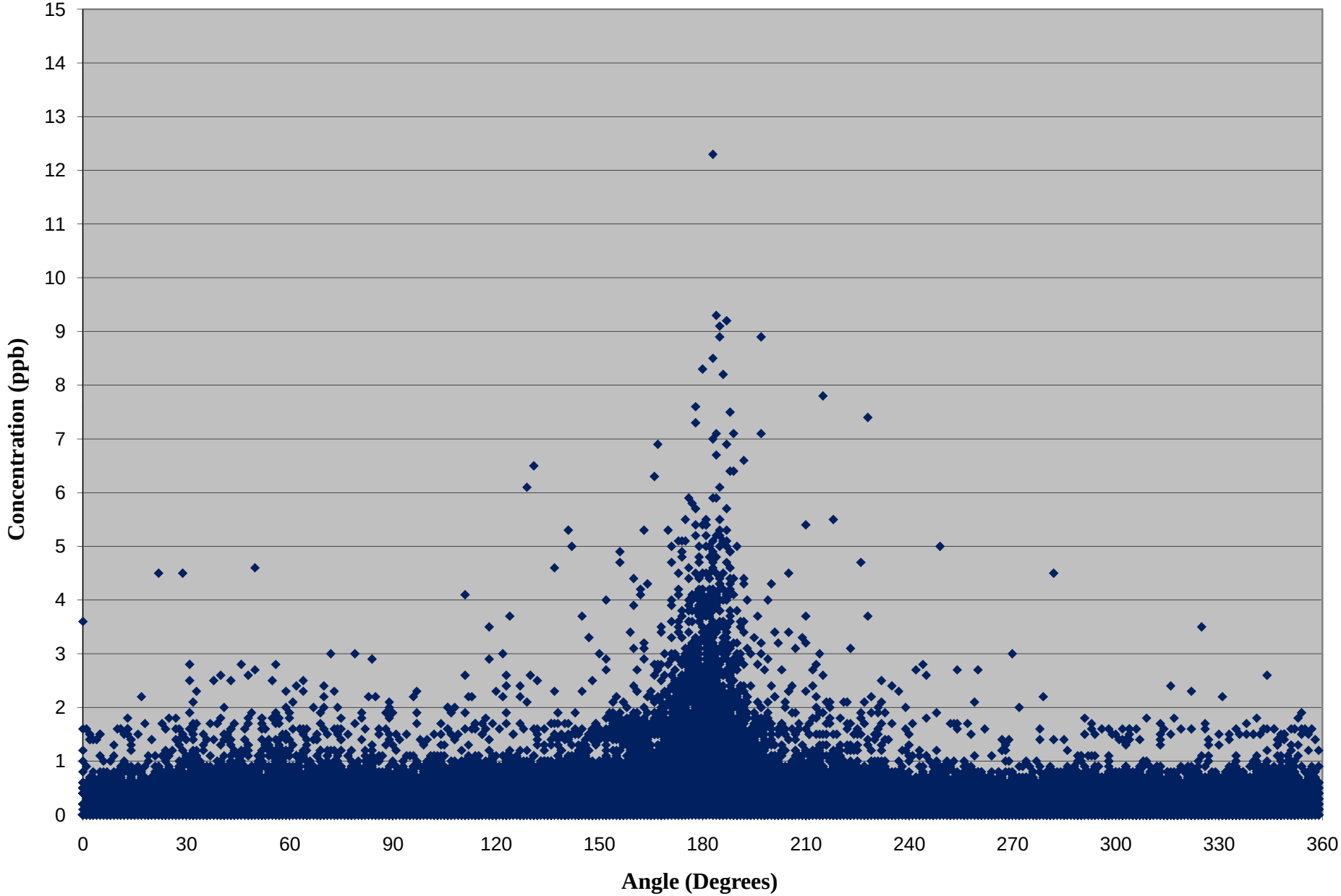
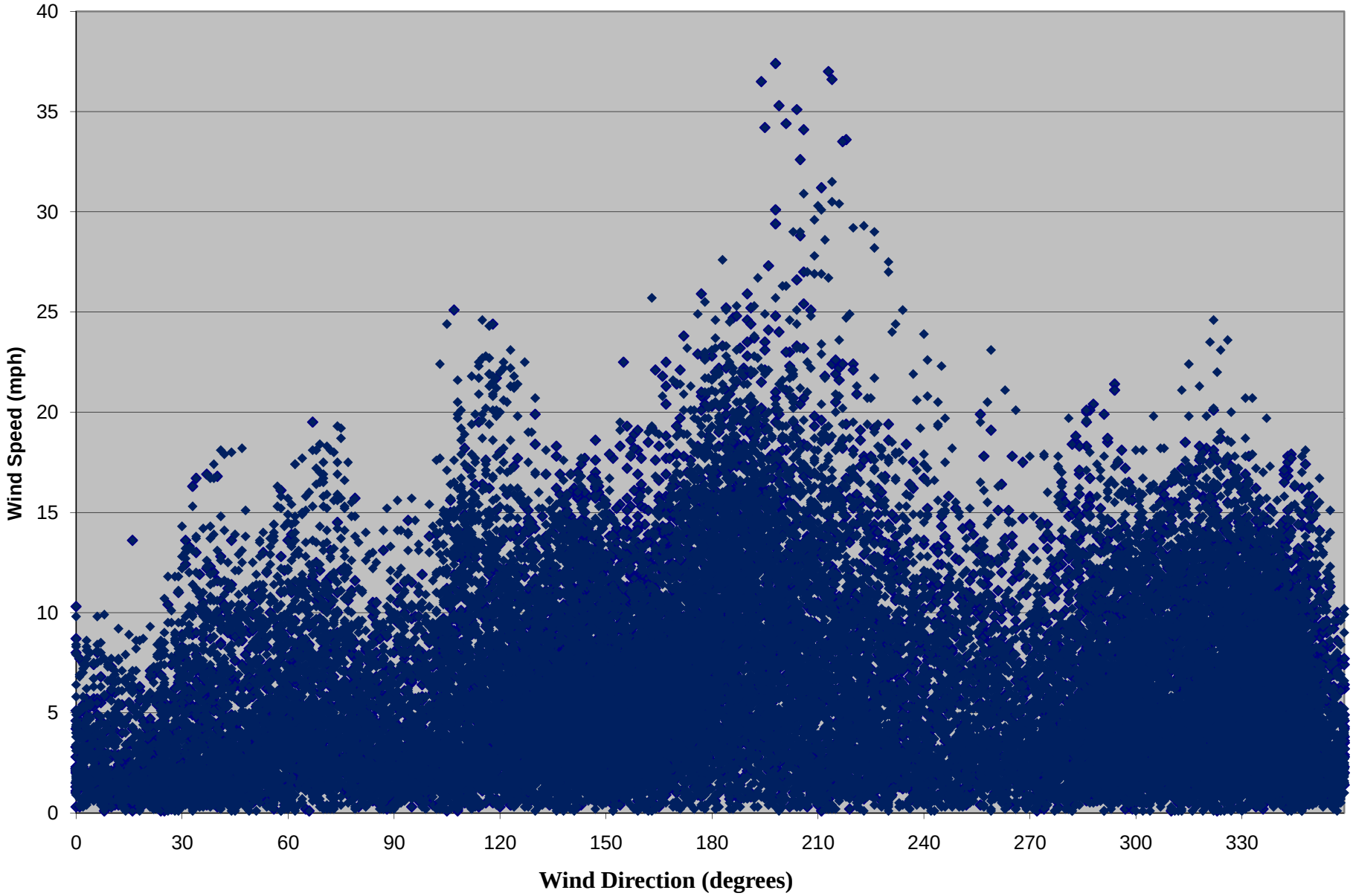
Goldfield CAFO: Wind Speed vs Wind Direction (2003-2007)