Animal Feeding Operations in Iowa and Groundwater Vulnerability - Aquifers and Wells

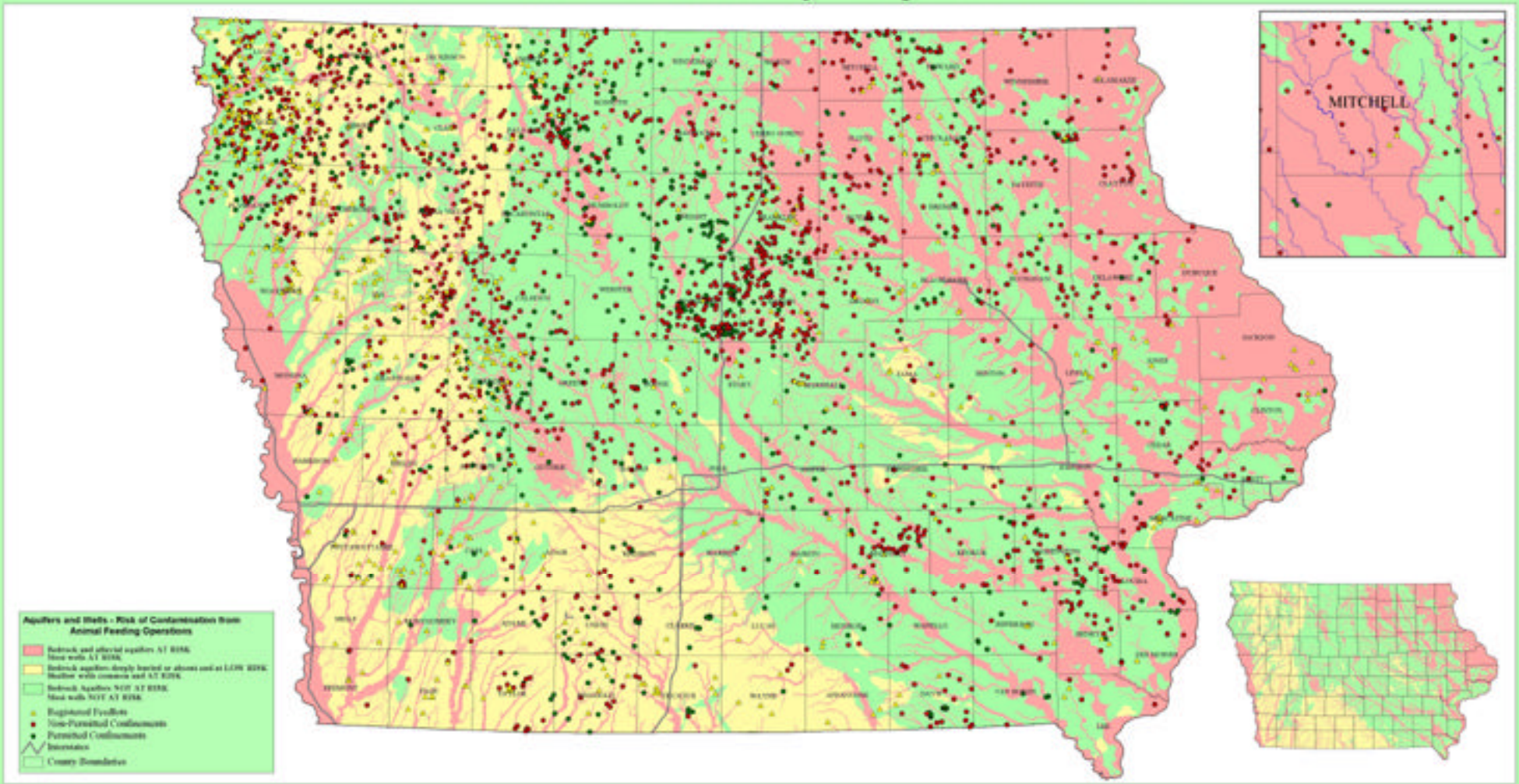

DNR