Allamakee
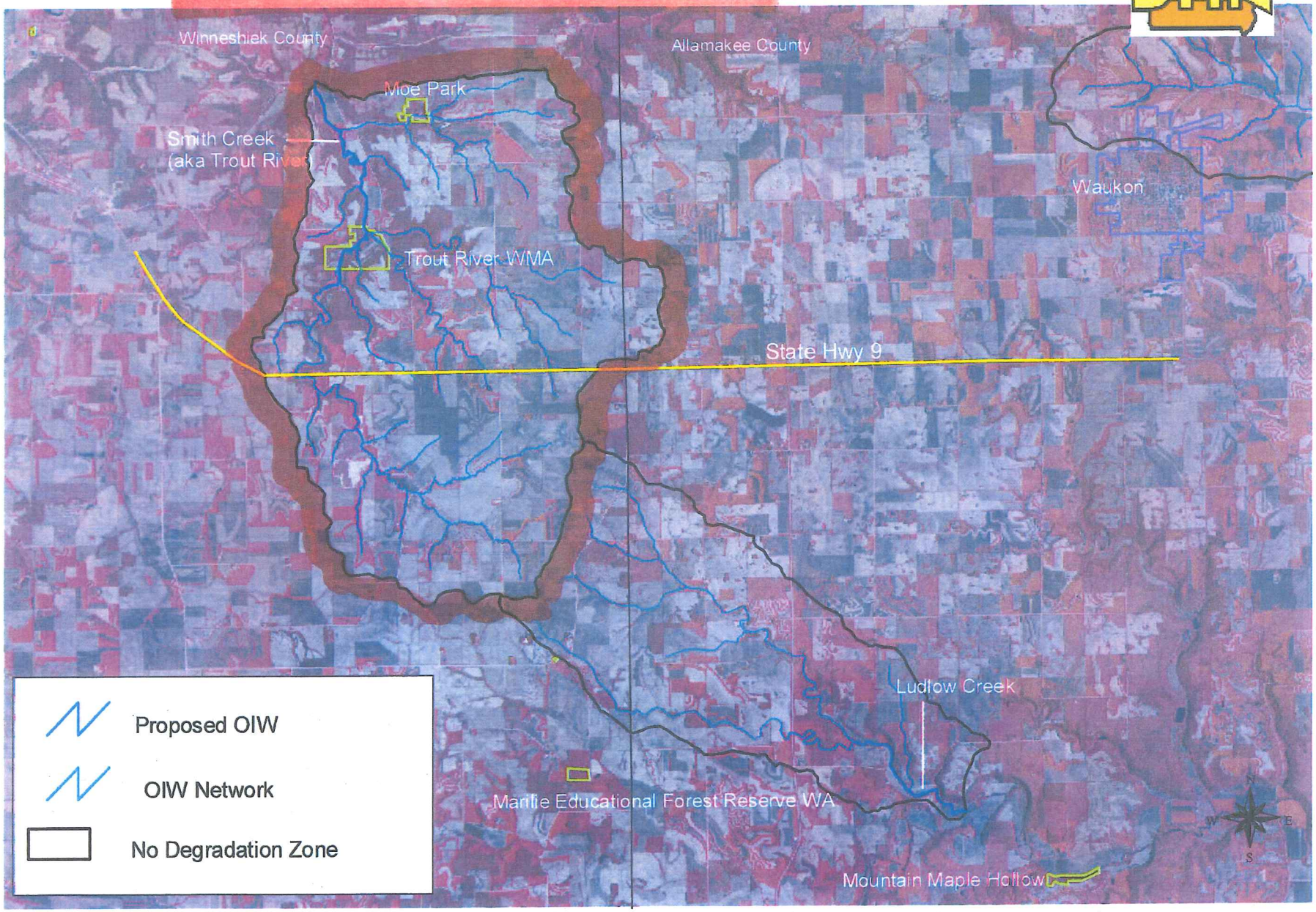
OIW - Smith Creek (aka Trout River) & Ludlow Creek