

PILOT RD

3

3

Twin Bridges Park and Wildlife Area
Twin Bridges Creek

NATURE RD

RAINBOW RD

120TH ST

120TH ST

Fountain Springs Creek Park

Fountain Springs

OAK RD

252ND AVE

RAINBOW RD

135TH ST

270TH AVE

280TH AVE

NATURE RD

137TH ST

GREELY

147TH ST / C64

JET RD / C60X

140TH ST

227TH AVE

150TH ST / C64

38

38







Twin Bridges & Fountain Springs
 Delaware County



Location (Twin Bridges) Lat/Lon: 42.631350 / -91.285079
 Location (Fountain Springs) Lat/Lon: 42.618064 / -91.301048

Legend

-  Public Land
-  Catchable Stocked Stream
-  Special Regulation Stream
-  Fingerling Stocked or Naturally Reproducing Trout Streams
-  Parking Lot

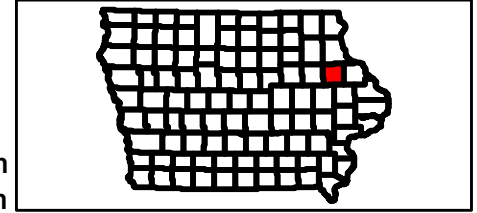

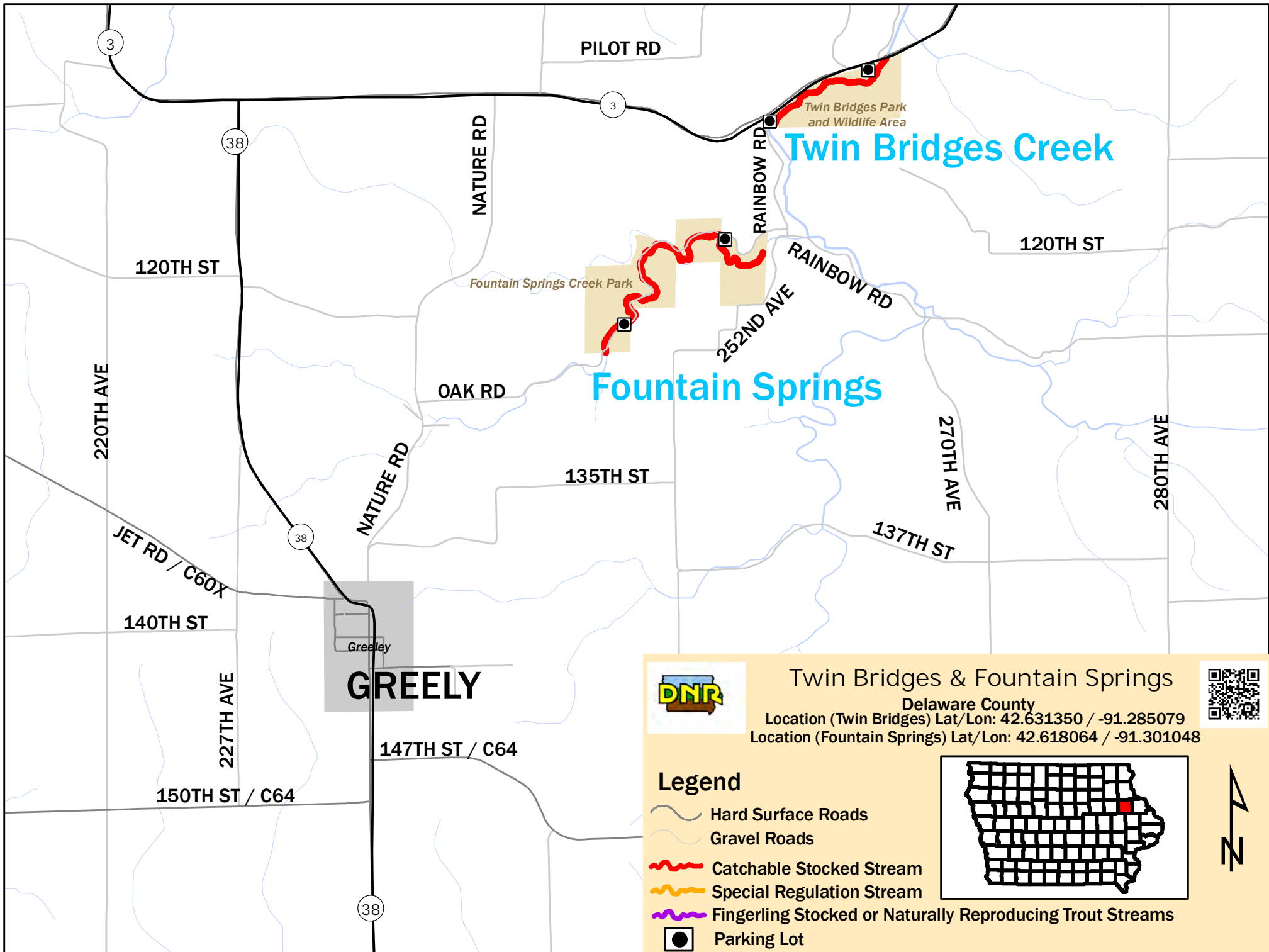

Twin Bridges Creek

Fountain Springs

GREELY



Twin Bridges & Fountain Springs

Delaware County

Location (Twin Bridges) Lat/Lon: 42.631350 / -91.285079
 Location (Fountain Springs) Lat/Lon: 42.618064 / -91.301048



Legend

- Hard Surface Roads
- Gravel Roads
- Catchable Stocked Stream
- Special Regulation Stream
- Fingerling Stocked or Naturally Reproducing Trout Streams
- Parking Lot

